# ECC 2019 – Day 1

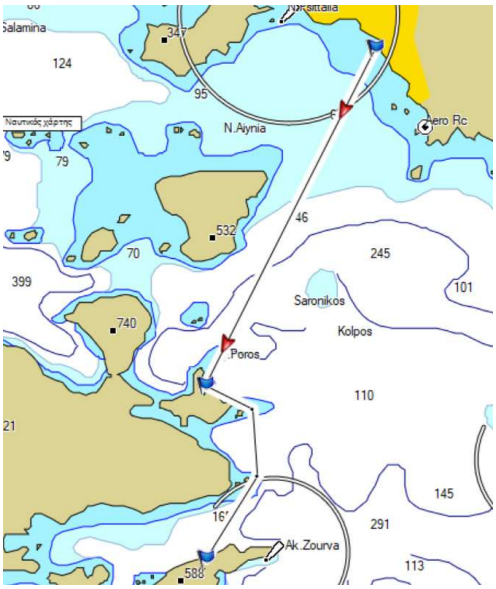


**Start time : 10:30:00 (Warning Signal) Time Limit: As per SI**

**Course: Kalamaki - Ydra**

| Waypoint | Position | Leg Distance | Notes |
|---|---|---|---|
| **Alimos marina** | | | |
| **Start (estimated pos.)** | **N 37 52.700<br>E 023 29.300** | **24** | **Depending on the weather conditions** |
| **Finish (estimated pos.)** | **N 37 29.850<br>E 23 29.350** | **14** | |

**Isles Tselevinia shall be left to starboard**

**START**

1st Start: Small boats - Warning signal blue flag (5 min after the display of the ECC yellow flag)

2nd Start: Large boats – Warning signal green flag (with the start signal of the 1st start)

| Local date | Sunday, May 05 | | | | | | | | | | | | | | |
|---|---|---|---|---|---|---|---|---|---|---|---|---|---|---|---|
| Local time | 07 | 08 | 09 | 10 | 11 | 12 | 13 | 14 | 15 | 16 | 17 | 18 | 19 | 20 | 21 |
| Wind direction | | | | | | | | | | | | | | | |
| Wind speed (kts) | 28 | 21 | 19 | 12 | 12 | 15 | 10 | 17 | 19 | 19 | 17 | 15 | 9 | 11 | 12 |
| Wind gusts (max kts) | 33 | 25 | 34 | 33 | 34 | 33 | 20 | 26 | 25 | 24 | 21 | 18 | 18 | 18 | 19 |
| Cloud cover | | | | | | | | | | | | | | | |
| Precipitation type | | | | | | | | | | | | | | | |
| Precipitation (mm / h) | | | | | | | | | | | | | | | |
| Air temperature (°C) | 20 | 19 | 19 | 19 | 19 | 19 | 19 | 19 | 19 | 19 | 18 | 19 | 19 | 19 | 19 |
| Feels like (°C) | 20 | 19 | 19 | 19 | 19 | 19 | 19 | 19 | 19 | 19 | 18 | 19 | 19 | 19 | 19 |
| Relative humidity (%) | 66 | 74 | 79 | 84 | 86 | 83 | 85 | 82 | 84 | 87 | 90 | 88 | 82 | 82 | 79 |
| Air pressure (hPa) | 1002 | 1002 | 1003 | 1004 | 1005 | 1005 | 1005 | 1005 | 1005 | 1005 | 1004 | 1004 | 1004 | 1005 | 1006 |
| Wave direction | | | | | | | | | | | | | | | |
| Wave height (m) | 0.8 | 0.9 | 1.1 | 1.2 | 1.4 | 1.6 | 1.6 | 1.6 | 1.7 | 1.7 | 1.8 | 1.9 | 1.8 | 1.6 | 1.5 |
| Wave period (s) | 5 | 5 | 5 | 5 | 6 | 6 | 6 | 6 | 6 | 6 | 6 | 6 | 6 | 6 | 6 |